



Center Hill Ranch



Center Hill Ranch

Located 2 miles north of Bellville, this ranch has much to offer its Proud Owner. One enters this ranch through a striking gated entrance from Center Hill Road, a paved county road. The ranch road meanders through impressive live oak trees, across the limestone-lined dam, separating two nice ponds and continues to traverse the hill to the main ranch home, nestled in a mott of large native trees.

The historic main home, circa early 1900's, sits on the highest hill on the ranch and features 4 bedrooms and 1-1/2 baths, central heat and air, a parlor, fireplace, some lovely paver flooring, a front porch and pebble paver patio. Highlighting the home is the antique post office counter between the dining area and the family room, as well as wrought iron railing at the top of the stairwell, salvaged from the old Austin County Courthouse.

The guest home is located a short walk down the hill from the main ranch home and features a touch of the past, with a fragrance of the present, connected by a nice breezeway. One section, is an old home built in 1927 and has a full kitchen, 3 bedrooms and 1 bath, a living area, beautiful woods floors and some rooms with wide-plank walls. The second section, added in 2000, contains a large living area, master bedroom and bath. The second floor of this section is a bonus room and a game room accented with cedar planks, with a bar and half bath. A second half-bath is located in the oversized two-car garage.

The ranch property is sandy loam in nature with a lush cover of coastal and native grasses. Piney Creek, a year-round running creek, meanders through a portion of the ranch. There are four ponds on the property. A portion of the ranch is heavily wooded with oak, pine, and big native pecan trees, with selectively cleared walking and riding trails for one's pleasure meandering throughout.

All of the comforts afforded a ranch owner are here to be enjoyed minutes from Bellville's city limits or a relaxing 50 minute drive from Houston.





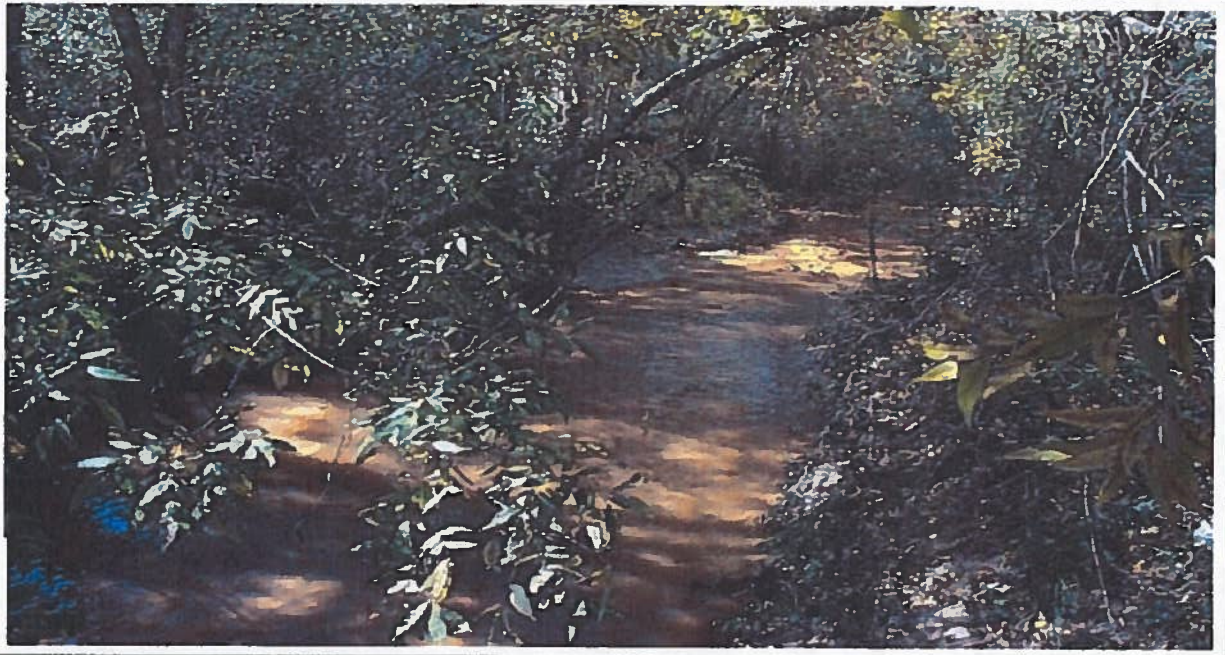

Bill Johnson Real Estate Company

BILL JOHNSON AND ASSOC. REAL ESTATE CO.



420 E. Main St., Bellville
 FM 1094 at Cedar St., New Ulm
 Bellville - New Ulm , TX 77418 - 78950
 Phone: Bellville (979) 865-5466 New Ulm (979) 992-2636
 Fax: Bellville (979) 865-5500 New Ulm (979) 992-2637
 Email: billjohnson@bjre.com



Price:	\$1,750,000
Type:	Residential (Farm-Ranch)
Address:	2224 & 2228 CENTER HILL RD
City/County:	BELLVILLE, Austin County
Bed/Bath:	0 Bed, 0 Bath
Size/Acreage:	~0 Sq. Ft., ~165.47 Acres
ID No.:	61137
Status:	Active

Center Hill Ranch, Bellville, Texas

PLEASE CALL OUR OFFICE FOR RANCH DIVISION INFORMATION.

Located 2 miles north of Bellville, this ranch has much to offer its Proud Owner. One enters this ranch through a striking gated entrance from Center Hill Road, a paved county road. The ranch road meanders through impressive live oak trees, across the limestone-lined dam, separating two nice ponds and continues to traverse the hill to the main ranch home, nestled in a mott of large native trees.

The historic main home, circa early 1900's, sits on the highest hill on the ranch and features 4 bedrooms and 1-1/2 baths, central heat and air, a parlor, fireplace, some lovely paver flooring, a front porch and pebble paver patio. Highlighting the home is the antique post office counter between the dining area and the family room, as well as wrought iron railing at the top of the stairwell, salvaged from the old Austin County Courthouse.

The guest home is located a short walk down the hill from the main ranch home and features a touch of the past, with a fragrance of the present, connected by a nice breezeway. One section, is an old home built in 1927 and has a full kitchen, 3 bedrooms and 1 bath, a living area, beautiful woods floors and some rooms with wide-plank walls. The second section, added in 2000, contains a large living area, master bedroom and bath. The second floor of this section is a bonus room and a game room accented with cedar planks, with a bar and half bath. A second half-bath is located in the oversized two-car garage.

The ranch property is sandy loam in nature with a lush cover of coastal and native grasses. Piney Creek, a year-round running creek, meanders through a portion of the ranch. There are four ponds on the property. A portion of the ranch is heavily wooded with oak, pine, and big native pecan trees, with selectively cleared walking and riding trails for one's pleasure meandering throughout.

All of the comforts afforded a ranch owner are here to be enjoyed minutes from Bellville's city limits or a relaxing 50 minute drive from Houston.

BILL JOHNSON AND ASSOCIATES REAL ESTATE COMPANY WILL CO-BROKER IF BUYER IS ACCOMPANIED BY HIS/HER AGENT AT ALL PROPERTY SHOWINGS.



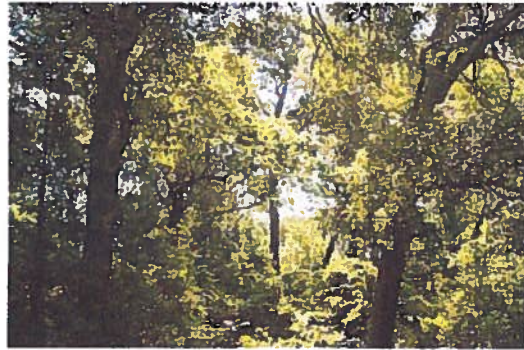

Improvements	Land Features	Other
Single Floor Wood Exterior Composition Roof Age Range: Over 20 Yrs Well Septic Fireplace CHA Barns Pens Additional House	Maint. Fees: \$0 Paved Road Frontage County Road Frontage Agricultural Exemption Minerals Conveyed: Negotiable Live Creek Partially Wooded Rolling Sandy Soil	School District: Bellville I. S. D. Taxes: \$4,246.83 Financing Cash Conventional
Directions: Bellville, North Holland St. cross railroad tracts, left on Center Hill Road, approx. 1 mile to property on the right. Watch for Bill Johnson Real Estate sign.		

[Map of BELLVILLE](#)
[Contact the Agent](#)
[Email this Listing](#)

Disclaimer: Information is deemed reliable but not guaranteed. All information should be independently verified and neither TXLS nor Bill Johnson Real Estate assume any liability for information obtained through the use of this site. - Copyright 2010 Calantha Communications, Inc



Bill Johnson and Associates Real Estate Co.

420 E. Main St., Bellville, TX 77418

424 Cedar St., New Ulm, TX 78950

979-865-5969 or 281-463-3791 - Bellville

979-992-2636 or 281-220-2636 - New Ulm

www.bjre.com

NO REPRESENTATIONS OR WARRANTIES EITHER EXPRESSED OR IMPLIED ARE MADE AS TO THE ACCURACY OF THE INFORMATION HEREIN OR WITH RESPECT TO THE SUITABILITY, USEABILITY, FEASIBILITY, MERCHANTABILITY OR CONDITION OF ANY PROPERTY DESCRIBED HEREIN.

ACREAGE LISTING

Location of Property: BELLVILLE-N HOLLAND CROSS RR TRACKS-L ON CENTERHILL RD. Listing #: 61137
 Address of Property: 2224 CENTERHILL RD.-BELLVILLE TX 77418 Road Frontage: APPROX. 3316-CENTERHILL RD
 County: AUSTIN Paved Road: YES NO For Sale Sign on Property? YES NO
 Subdivision: N/A Lot Size or Dimensions: 165.472 AC.
 Subdivision Restricted: YES NO Mandatory Membership in Property Owners' Assn. YES NO

Number of Acres: 165.472 ACRES

Price per Acre (or) _____

Total Listing Price: \$1,750,000.00

Terms of Sale:

Cash: YES NO
 Seller-Finance: YES NO
 Sell.-Fin. Terms: _____
 Down Payment: _____
 Note Period: _____
 Interest Rate: _____
 Payment Mode: Mo. Qt. S.A. Ann.
 Balloon Note: YES NO
 Number of Years: _____

Improvements on Property:

Home: YES NO See HOME listing if Yes

Buildings: 2 HOMES, TIN BARN, WELL HOUSE

2 PORTABLE BLDGS (10 X 12)

Barns: 30 X 66 BARN

Others: WORKING PENS

Approx. % Wooded: 30% +/-

Type Trees: PINE, OAK, PECAN

Fencing: Perimeter YES NO

Condition: _____

Cross-Fencing: YES NO

Condition: _____

Ponds: Number of Ponds: 4 (1/4 acre & 3 are 1 1/2-2 acres. DAM REPAIR NEEDED TO SM POND)

Creek(s): Name(s): PINEY CREEK

River(s): Name(s): N/A

Water Well(s): How Many? 2

Year Drilled: UNKNOWN Depth UNKNOWN

Community Water Available: YES NO

Provider: _____

Electric Service Provider (Name): _____

SAN BERNARD ELECTRIC COOPERATIVE

Gas Service Provider _____

PRIVATE

Septic System(s): How Many? 2

Year Installed: UNKNOWN

Soil Type: SANDY LOAM

Grass Type(s): COASTAL AND NATIVE

Flood Hazard Zone: See Seller's Disclosure or to be determined by survey.

Nearest Town to Property: BELLVILLE

Distance: 2 MILES +/-

Driving time from Houston 50 MINUTES

Items specifically excluded from the sale: _____

ALL SELLER'S PERSONAL PROPERTY LOCATED ON

SAID 165.472 ACRES

Additional Information: _____

IRRIGATION @ ENTRY TREES

Property Taxes:

2009

School: \$ 2,924.68

County: \$ 843.29

Hospital: \$ 163.87

FM Rd: \$ 172.47

SpRd/Brg: \$ \$142.52

TOTAL: \$ 4,246.83

Agricultural Exemption: Yes No

School District: BELLVILLE I.S.D.

Minerals and Royalty:

Seller believes 50% *Minerals

to own: 50% *Royalty

Seller will NEGOTIABLE Minerals

Convey: NEGOTIABLE Royalty

Leases Affecting Property:

Oil and Gas Lease: Yes No

Lessee's Name: _____

Lease Expiration Date: _____

Surface Lease: Yes No

Lessee's Name: _____

Lease Expiration Date: _____

Oil or Gas Locations: Yes No

Easements Affecting Property: Name(s): _____

Pipeline: TEXAS SOUTHEASTERN GAS CO.

Roadway: _____

Electric: SAN BERNARD ELECTRIC

Telephone: _____

Water: _____

Other: _____

BILL JOHNSON AND ASSOCIATES REAL ESTATE COMPANY WILL CO-BROKER IF BUYER IS ACCOMPANIED BY HIS OR HER AGENT AT ALL PROPERTY SHOWINGS.



Bill Johnson and Associates Real Estate Co.

420 E. Main St., Bellville TX 77418

FM 1094 @ Cedar St., New Ulm, TX 78950

979-865-5969 or 281-463-3791 - Bellville office

979-992-2636 or 281-220-2636 - New Ulm office

www.bjre.com

NO REPRESENTATIONS OR WARRANTIES EITHER EXPRESSED OR IMPLIED ARE MADE AS TO THE ACCURACY OF THE INFORMATION HEREIN OR WITH RESPECT TO THE SUITABILITY, USEABILITY, FEASIBILITY, MERCHANTABILITY OR CONDITION OF ANY PROPERTY DESCRIBED HEREIN.

MAIN HOME

Address of Home: 2228 CENTER HILL RD., BELLVILLE TX 77418 Listing #: 61137
 Location of Home: BELLVILLE: N HOLLAND, CROSS RR TRACKS-L CENTER HILL RD-PROPERTY ON RIGHT
 County or Region: AUSTIN For Sale Sign on Property? YES NO
 Subdivision: N/A Property Size: 165.472 AC.
 Subdivision Restricted: YES NO Mandatory Membership in Property Owners' Assn. YES NO

Listing Price: \$1,750,000.00
Terms of Sale:
 Cash: YES NO
 Seller-Finance: YES NO
Sell.-Fin. Terms:
 Down Payment: _____
 Note Period: _____
 Interest Rate: _____
 Payment Mode: Mo. Qt. S.A. Ann.
 Balloon Note: YES NO
 Number of Years: _____

Size and Construction:
 Year Home was Built: 1900-ADD ON 1980
 Lead Based Paint Addendum Required if prior to 1987 YES
 Bedrooms: 3 Baths: 1
 Size of Home (Approx.) 2300 Living Area
 Total _____
 Foundation: Slab Pier/Beam Other
 Roof Type: METAL Year Installed: 2001
 Exterior Construction WOOD

Room Measurements: APPROXIMATE SIZE:
 Living Room: 13 X 16'6"
 Dining Room: _____
 Kitchen: 11'6" X 12'9"
 Family Room: _____
 Utility Room: _____
 Bath: 13 X 7'6" Tub Shower
 Bath: Tub Shower
 Bath: Master Tub Shower
 Bedroom: 13 X 15
 Bedroom: 11 X 13
 Bedroom: 13 X 11'6"
 Bedroom: _____
 Other: BONUS ROOM UPSTAIRS
 Garage: Carport: No. of Cars: _____
 Size: Attached Detached

Porches:
 Front: Size: 21 X 7 (COVERED)
 Back: Size: _____
 Patio: BRICK BBQ PIT-PEBBLE GROUND Covered
 Deck: Size: _____ Covered
 Fenced Yard: YES
 Outside Storage: Yes No BARN
 Construction: TIN
 TV Antenna Dish Cable

Home Features:
 Ceiling Fans No. 5
 Dishwasher
 Garbage Disposal
 Microwave (Built-In)
 Kitchen Range (Built-In) Gas Electric
 Refrigerator

Items Specifically Excluded from The Sale: LIST:
 ALL SELLER'S PERSONAL PROPERTY LOCATED ON SAID 165.472 ACRES.

Heat and Air:
 Central Heat Gas Electric 2 UNITS
 Central Air Gas Electric 1 UNIT
 Other: _____
 Fireplace(s)
 Wood Stove
 Water Heater(s): Gas Electric 2

Utilities:
 Electricity Provider: SAN BERNARD ELECTRIC
 Gas Provider: PRIVATE
 Sewer Provider: SEPTIC-PRIVATE
 Water Provider: WELL
 Water Well: YES NO Depth: UNKNOWN
 Year Drilled: UNKNOWN
 Average Utility Bill: Monthly: _____

Taxes: 2009 Year
 School: \$2,924.68
 County: \$843.29
 Hospital: \$163.87
 FM Rd: \$172.47
 SpRd/Brg: \$142.52
Taxes: \$4,246.83
 School District: BELLVILLE

Additional Information:
 BRICK PAVER FLOORING & CARPET
 ANTIQUE POSTAL MAIL WINDOW, WAVY GLASS
 WINDOWS&FRAMES, ORIGINAL HARDWARE ON
 INTERIOR DOORS, INTERIOR WALLS OF ORIGINAL
 WOOD SIDING.
 UNDERGROUND PROPANE TANK
 WALL HEATERS IN SOME ROOMS

BILL JOHNSON AND ASSOCIATES REAL ESTATE COMPANY WILL CO-BROKER IF BUYER IS ACCOMPANIED BY HIS OR HER AGENT AT ALL PROPERTY SHOWINGS.

Home I



TEXAS ASSOCIATION OF REALTORS® SELLER'S DISCLOSURE NOTICE

©Texas Association of REALTORS®, Inc. 2007

Section 5.008, Property Code requires a seller of residential property of not more than one dwelling unit to deliver a Seller's Disclosure Notice to a buyer on or before the effective date of a contract. This form complies with and contains additional disclosures which exceed the minimum disclosures required by the Code.

CONCERNING THE PROPERTY AT

2228 Center Hill Rd

THIS NOTICE IS A DISCLOSURE OF SELLER'S KNOWLEDGE OF THE CONDITION OF THE PROPERTY AS OF THE DATE SIGNED BY SELLER AND IS NOT A SUBSTITUTE FOR ANY INSPECTIONS OR WARRANTIES THE BUYER MAY WISH TO OBTAIN. IT IS NOT A WARRANTY OF ANY KIND BY SELLER, SELLER'S AGENTS, OR ANY OTHER AGENT.

Seller is is not occupying the Property. If unoccupied (by Seller), how long since Seller has occupied the Property?
 _____ or never occupied the Property

Section 1. The Property has the items marked below: (Mark Yes (Y), No (N), or Unknown (U).)

This notice does not establish the items to be conveyed. The contract will determine which items will & will not convey.

Item	Y	N	U
Cable TV Wiring			✓
Carbon Monoxide Det.			✓
Ceiling Fans			✓
Cooktop			✓
Dishwasher	✓		
Disposal			✓
Emergency Escape Ladder(s)			✓
Exhaust Fans			✓
Fences	✓		
Fire Detection Equip.			✓
French Drain			✓
Gas Fixtures			✓

Item	Y	N	U
Gas Lines (Nat/LP)			✓
Hot Tub			✓
Intercom System			✓
Microwave			✓
Outdoor Grill			✓
Patio/Decking			✓
Plumbing System	✓		
Pool			✓
Pool Equipment			✓
Pool Maint. Accessories			✓
Pool Heater			✓
Public Sewer System			✓

Item	Y	N	U
Pump: <input type="checkbox"/> sump <input type="checkbox"/> grinder			✓
Rain Gutters			✓
Range/Stove	✓		
Roof/Attic Vents			✓
Sauna			✓
Smoke Detector			✓
Smoke Detector - Hearing Impaired			✓
Spa			✓
Trash Compactor			✓
TV Antenna			✓
Washer/Dryer Hookup			✓
Window Screens			✓

Item	Y	N	U	Additional Information
Central A/C	✓			<input checked="" type="checkbox"/> electric <input type="checkbox"/> gas number of units: <u>2</u>
Evaporative Coolers		✓		number of units: _____
Wall/Window AC Units		✓		number of units: _____
Attic Fan(s)		✓		if yes, describe: _____
Central Heat	✓			<input checked="" type="checkbox"/> electric <input type="checkbox"/> gas number of units: <u>2</u>
Other Heat		✓		if yes, describe: _____
Oven		✓		number of ovens: _____ <input type="checkbox"/> electric <input type="checkbox"/> gas <input type="checkbox"/> other: _____
Fireplace & Chimney	✓			<input type="checkbox"/> wood <input type="checkbox"/> gas logs <input type="checkbox"/> mock <input type="checkbox"/> other: _____
Carport		✓		<input type="checkbox"/> attached <input type="checkbox"/> not attached
Garage		✓		<input type="checkbox"/> attached <input type="checkbox"/> not attached
Garage Door Openers	✓			number of units: _____ number of remotes: _____
Satellite Dish & Controls		✓		<input type="checkbox"/> owned <input type="checkbox"/> leased from _____
Security System		✓		<input type="checkbox"/> owned <input type="checkbox"/> leased from _____
Water Heater	✓			<input type="checkbox"/> electric <input type="checkbox"/> gas <input type="checkbox"/> other: _____ number of units: _____
Water Softener	✓			<input type="checkbox"/> owned <input type="checkbox"/> leased from _____
Underground Lawn Sprinkler		✓		<input type="checkbox"/> automatic <input type="checkbox"/> manual areas covered: _____
Septic / On-Site Sewer Facility	✓			if yes attach Information About On-Site Sewer Facility (TAR-1407)

(TAR-1406) 7-2-07

Initialed by: Seller: [Signature] and Buyer: _____

Page 1 of 5

Concerning the Property at 2228 Center Hill

Water supply provided by: city well MUD co-op unknown other: _____

Was the Property built before 1978? yes no unknown

(If yes, complete, sign, and attach TAR-1906 concerning lead-based paint hazards).

Roof Type: METAL Age: 1 yr (approximate)

Is there an overlay roof covering on the Property (shingles or roof covering placed over existing shingles or roof covering)?
 yes no unknown

Are you (Seller) aware of any of the items listed in this Section 1 that are not in working condition, that have defects, or are need of repair? yes no If yes, describe (attach additional sheets if necessary): _____

Section 2. Are you (Seller) aware of any defects or malfunctions in any of the following?: (Mark Yes (Y) if you are aware and No (N) if you are not aware.)

Item	Y	N
Basement		/
Ceilings		/
Doors		/
Driveways		/
Electrical Systems		/
Exterior Walls		/

Item	Y	N
Floors		/
Foundation / Slab(s)		/
Interior Walls		/
Lighting Fixtures		/
Plumbing Systems		/
Roof		/

Item	Y	N
Sidewalks		/
Walls / Fences		/
Windows		/
Other Structural Components		/

If the answer to any of the items in Section 2 is yes, explain (attach additional sheets if necessary): _____

Section 3. Are you (Seller) aware of any of the following conditions: (Mark Yes (Y) if you are aware and No (N) if you are not aware.)

Condition	Y	N
Aluminum Wiring		/
Asbestos Components		/
Diseased Trees: <input type="checkbox"/> oak wilt <input type="checkbox"/> _____		/
Endangered Species/Habitat on Property		/
Fault Lines		/
Hazardous or Toxic Waste		/
Improper Drainage		/
Intermittent or Weather Springs		/
Landfill		/
Lead-Based Paint or Lead-Based Pt. Hazards		/
Encroachments onto the Property		/
Improvements encroaching on others' property		/
Located in 100-year Floodplain		/
Present Flood Insurance Coverage (If yes, attach TAR-1414)		/
Previous Flooding into the Structures		/
Previous Flooding onto the Property		/
Previous Fires		/
Previous Foundation Repairs		/

Condition	Y	N
Previous Roof Repairs		/
Other Structural Repairs		/
Radon Gas		/
Settling		/
Soil Movement		/
Subsurface Structure or Pits		/
Underground Storage Tanks		/
Unplatted Easements		/
Unrecorded Easements		/
Urea-formaldehyde Insulation		/
Water Penetration		/
Wetlands on Property		/
Wood Rot		/
Active infestation of termites or other wood-destroying insects (WDI)		/
Previous treatment for termites or WDI		/
Previous termite or WDI damage repaired		/
Termite or WDI damage needing repair		/
Previous Use of Premises for Manufacture of Methamphetamine		/

(TAR-1406) 7-2-07 Initialed by: Seller: RCS and Buyer: _____

Concerning the Property at

2228 Center Hill Rd

If the answer to any of the items in Section 3 is yes, explain (attach additional sheets if necessary):

Section 4. Are you (Seller) aware of any item, equipment, or system in or on the Property that is in need of repair, which has not been previously disclosed in this notice? yes no If yes, explain (attach additional sheets if necessary):

Section 5. Are you (Seller) aware of any of the following (Mark Yes (Y) if you are aware. Mark No (N) if you are not aware.)

Y N

Room additions, structural modifications, or other alterations or repairs made without necessary permits or not in compliance with building codes in effect at the time.

Homeowners' associations or maintenance fees or assessments. If yes, complete the following:

Name of association: _____

Manager's name: _____ Phone: _____

Fees or assessments are: \$ _____ per _____ and are: mandatory voluntary

Any unpaid fees or assessment for the Property? yes (\$ _____) no

If the Property is in more than one association, provide information about the other associations below or attach information to this notice.

Any common area (facilities such as pools, tennis courts, walkways, or other) co-owned in undivided interest with others. If yes, complete the following:

Any optional user fees for common facilities charged? yes no If yes, describe: _____

Any notices of violations of deed restrictions or governmental ordinances affecting the condition or use of the Property.

Any lawsuits or other legal proceedings directly or indirectly affecting the Property.

Any death on the Property except for those deaths caused by: natural causes, suicide, or accident unrelated to the condition of the Property.

Any condition on the Property which materially affects the health or safety of an individual.

Any repairs or treatments, other than routine maintenance, made to the Property to remediate environmental hazards such as asbestos, radon, lead-based paint, urea-formaldehyde, or mold.

If yes, attach any certificates or other documentation identifying the extent of the remediation (for example, certificate of mold remediation or other remediation).

If the answer to any of the items in Section 5 is yes, explain (attach additional sheets if necessary):

Concerning the Property at 2228 Center Hill

Section 6. Seller has has not attached a survey of the Property.

Section 7. Within the last 4 years, have you (Seller) received any written inspection reports from persons who regularly provide inspections and who are either licensed as inspectors or otherwise permitted by law to perform inspections? yes no If yes, attach copies and complete the following:

Inspection Date	Type	Name of Inspector	No. of Pages

Note: A buyer should not rely on the above-cited reports as a reflection of the current condition of the Property. A buyer should obtain inspections from inspectors chosen by the buyer.

Section 8. Check any tax exemption(s) which you (Seller) currently claim for the Property:

- Homestead
- Senior Citizen
- Disabled
- Wildlife Management
- Agricultural
- Disabled Veteran
- Other: _____
- Unknown

Section 9. Have you (Seller) ever received proceeds for a claim for damage to the Property (for example, an insurance claim or a settlement or award in a legal proceeding) and not used the proceeds to make the repairs for which the claim was made? yes no If yes, explain: _____

Section 10. Does the property have working smoke detectors installed in accordance with the smoke detector requirements of Chapter 766 of the Health and Safety Code?* unknown no yes. If no or unknown, explain. (Attach additional sheets if necessary): _____

**Chapter 766 of the Health and Safety Code requires one-family or two-family dwellings to have working smoke detectors installed in accordance with the requirements of the building code in effect in the area in which the dwelling is located, including performance, location, and power source requirements. If you do not know the building code requirements in effect in your area, you may check unknown above or contact your local building official for more information.*

Seller acknowledges that the statements in this notice are true to the best of Seller's belief and that no person, including the broker(s), has instructed or influenced Seller to provide inaccurate information or to omit any material information.

Randall C. Smith 6-1-15

Signature of Seller _____ Date _____ Signature of Seller _____ Date _____
Printed Name: Randall C. Smith Printed Name: _____

Concerning the Property at 2228 Center Hill Rd

ADDITIONAL NOTICES TO BUYER:

- (1) The Texas Department of Public Safety maintains a database that the public may search, at no cost, to determine if registered sex offenders are located in certain zip code areas. To search the database, visit www.txdps.state.tx.us. For information concerning past criminal activity in certain areas or neighborhoods, contact the local police department.
- (2) If the property is located in a coastal area that seaward of the Gulf Intracoastal Waterway or within 1,000 feet of the mean high tide bordering the Gulf of Mexico, the property may be subject to the Open Beaches Act or the Dune Protection Act (Chapter 61 or 63, Natural Resources Code, respectively) and a beachfront construction certificate or dune protection permit may be required for repairs or improvements. Contact the local government with ordinance authority over construction adjacent to public beaches for more information.
- (3) If you are basing your offers on square footage, measurements, or boundaries, you should have those items independently measured to verify any reported information.
- (4) The following providers currently provide service to the property:
 - Electric: _____ Sewer: _____
 - Water: _____ Cable: _____
 - Trash: _____ Natural Gas: _____
 - Local Phone: _____ Propane: _____
- (5) This Seller's Disclosure Notice was completed by Seller as of the date signed. The brokers have relied on this notice as true and correct and have no reason to believe it to be false or inaccurate. **YOU ARE ENCOURAGED TO HAVE AN INSPECTOR OF YOUR CHOICE INSPECT THE PROPERTY.**

The undersigned Buyer acknowledges receipt of the foregoing notice and acknowledges the property complies with the smoke detector requirements of Chapter 766, Health and Safety Code, or, if the property does not comply with the smoke detector requirements of Chapter 766, the buyer waives the buyer's rights to have smoke detectors installed in compliance with Chapter 766.

Signature of Buyer	Date	Signature of Buyer	Date
Printed Name: _____		Printed Name: _____	

Home I



TEXAS ASSOCIATION OF REALTORS®

INFORMATION ABOUT ON-SITE SEWER FACILITY

USE OF THIS FORM BY PERSONS WHO ARE NOT MEMBERS OF THE TEXAS ASSOCIATION OF REALTORS® IS NOT AUTHORIZED. ©Texas Association of REALTORS®, Inc., 2004

CONCERNING THE PROPERTY AT 2228 Center Hill Rd

A. DESCRIPTION OF ON-SITE SEWER FACILITY ON PROPERTY:

- (1) Type of Treatment System: [X] Septic Tank [] Aerobic Treatment [] Unknown
(2) Type of Distribution System: [X] Unknown
(3) Approximate Location of Drain Field or Distribution System: [X] Unknown
(4) Installer: [X] Unknown
(5) Approximate Age: [X] Unknown

B. MAINTENANCE INFORMATION:

- (1) Is Seller aware of any maintenance contract in effect for the on-site sewer facility? [] Yes [X] No
(2) Approximate date any tanks were last pumped?
(3) Is Seller aware of any defect or malfunction in the on-site sewer facility? [] Yes [X] No
(4) Does Seller have manufacturer or warranty information available for review? [] Yes [] No

C. PLANNING MATERIALS, PERMITS, AND CONTRACTS:

- (1) The following items concerning the on-site sewer facility are attached:
(2) "Planning materials" are the supporting materials that describe the on-site sewer facility that are submitted to the permitting authority in order to obtain a permit to install the on-site sewer facility.
(3) It may be necessary for a buyer to have the permit to operate an on-site sewer facility transferred to the buyer.

Information about On-Site Sewer Facility concerning 2228 Center Hill Rd

D. **INFORMATION FROM GOVERNMENTAL AGENCIES:** Pamphlets describing on-site sewer facilities are available from the Texas Agricultural Extension Service. Information in the following table was obtained from Texas Commission on Environmental Quality (TCEQ) on 10/24/2002. The table estimates daily wastewater usage rates. Actual water usage data or other methods for calculating may be used if accurate and acceptable to TCEQ.

<u>Facility</u>	<u>Usage (gal/day) without water- saving devices</u>	<u>Usage (gal/day) with water- saving devices</u>
Single family dwelling (1-2 bedrooms; less than 1,500 sf)	225	180
Single family dwelling (3 bedrooms; less than 2,500 sf)	300	240
Single family dwelling (4 bedrooms; less than 3,500 sf)	375	300
Single family dwelling (5 bedrooms; less than 4,500 sf)	450	360
Single family dwelling (6 bedrooms; less than 5,500 sf)	525	420
Mobile home, condo, or townhouse (1-2 bedroom)	225	180
Mobile home, condo, or townhouse (each add'l bedroom)	75	60

This document is not a substitute for any inspections or warranties. This document was completed to the best of Seller's knowledge and belief on the date signed. Seller and real estate agents are not experts about on-site sewer facilities. Buyer is encouraged to have the on-site sewer facility inspected by an inspector of Buyer's choice.

Randall L. Suther 6-1-10
Signature of Seller Date

Signature of Seller Date

Receipt acknowledged by:

Signature of Buyer Date

Signature of Buyer Date

None I



APPROVED BY THE TEXAS REAL ESTATE COMMISSION

02-09-2004

ADDENDUM FOR SELLER'S DISCLOSURE OF INFORMATION ON LEAD-BASED PAINT AND LEAD-BASED PAINT HAZARDS AS REQUIRED BY FEDERAL LAW

CONCERNING THE PROPERTY AT 2228 Center Hill Rd Bellville (Street Address and City)

A. LEAD WARNING STATEMENT: "Every purchaser of any interest in residential real property on which a residential dwelling was built prior to 1978 is notified that such property may present exposure to lead from lead-based paint that may place young children at risk of developing lead poisoning. Lead poisoning in young children may produce permanent neurological damage, including learning disabilities, reduced intelligence quotient, behavioral problems, and impaired memory. Lead poisoning also poses a particular risk to pregnant women. The seller of any interest in residential real property is required to provide the buyer with any information on lead-based paint hazards from risk assessments or inspections in the seller's possession and notify the buyer of any known lead-based paint hazards. A risk assessment or inspection for possible lead-paint hazards is recommended prior to purchase."

NOTICE: Inspector must be properly certified as required by federal law.

B. SELLER'S DISCLOSURE:

- 1. PRESENCE OF LEAD-BASED PAINT AND/OR LEAD-BASED PAINT HAZARDS (check one box only):
(a) Known lead-based paint and/or lead-based paint hazards are present in the Property (explain):
(b) Seller has no actual knowledge of lead-based paint and/or lead-based paint hazards in the Property.
2. RECORDS AND REPORTS AVAILABLE TO SELLER (check one box only):
(a) Seller has provided the purchaser with all available records and reports pertaining to lead-based paint and/or lead-based paint hazards in the Property (list documents):
(b) Seller has no reports or records pertaining to lead-based paint and/or lead-based paint hazards in the Property.

C. BUYER'S RIGHTS (check one box only):

- 1. Buyer waives the opportunity to conduct a risk assessment or inspection of the Property for the presence of lead-based paint or lead-based paint hazards.
2. Within ten days after the effective date of this contract, Buyer may have the Property inspected by inspectors selected by Buyer. If lead-based paint or lead-based paint hazards are present, Buyer may terminate this contract by giving Seller written notice within 14 days after the effective date of this contract, and the earnest money will be refunded to Buyer.

D. BUYER'S ACKNOWLEDGMENT (check applicable boxes):

- 1. Buyer has received copies of all information listed above.
2. Buyer has received the pamphlet Protect Your Family from Lead in Your Home.

E. BROKERS' ACKNOWLEDGMENT: Brokers have informed Seller of Seller's obligations under 42 U.S.C. 4852d to: (a) provide Buyer with the federally approved pamphlet on lead poisoning prevention; (b) complete this addendum; (c) disclose any known lead-based paint and/or lead-based paint hazards in the Property; (d) deliver all records and reports to Buyer pertaining to lead-based paint and/or lead-based paint hazards in the Property; (e) provide Buyer a period of up to 10 days to have the Property inspected; and (f) retain a completed copy of this addendum for at least 3 years following the sale. Brokers are aware of their responsibility to ensure compliance.

F. CERTIFICATION OF ACCURACY: The following persons have reviewed the information above and certify, to the best of their knowledge, that the information they have provided is true and accurate.

Buyer Date Seller [Signature] Date
Buyer Date Seller Date
Other Broker Date Listing Broker Date

The form of this addendum has been approved by the Texas Real Estate Commission for use only with similarly approved or promulgated forms of contracts. Such approval relates to this contract form only. TREC forms are intended for use only by trained real estate licensees. No representation is made as to the legal validity or adequacy of any provision in any specific transactions. It is not suitable for complex transactions. Texas Real Estate Commission, P.O. Box 12188, Austin, TX 78711-2188, 1-800-250-8732 or (512) 459-6544 (http://www.trec.state.tx.us)



Bill Johnson and Associates Real Estate Co.

420 E. Main St., Bellville TX 77418

FM 1094 @ Cedar St., New Ulm, TX 78950

979-865-5969 or 281-463-3791 - Bellville office

979-992-2636 or 281-220-2636 - New Ulm office

www.bire.com

NO REPRESENTATIONS OR WARRANTIES EITHER EXPRESSED OR IMPLIED ARE MADE AS TO THE ACCURACY OF THE INFORMATION HEREIN OR WITH RESPECT TO THE SUITABILITY, USEABILITY, FEASIBILITY, MERCHANTABILITY OR CONDITION OF ANY PROPERTY DESCRIBED HEREIN.

GUEST HOME

Address of Home: 2224 CENTER HILL RD, BELLVILLE TX 77418 Listing 61137
 Location of Home: BELLVILLE: N HOLLAND, CROSS RR TRACKS-L CENTER HILL RD-PROPERTY ON RIGHT
 County or Region: AUSTIN For Sale Sign on Property? YES NO
 Subdivision: N/A Property Size: 165.472 AC.
 Subdivision Restricted: YES NO Mandatory Membership in Property Owners' Assn. YES NO

Listing Price: \$1,750,000.00

Terms of Sale

Cash: YES NO
 Seller-Finance: YES NO
 Sell.-Fin. Terms: _____
 Down Payment: _____
 Note Period: _____
 Interest Rate: _____
 Payment Mode: Mo. Qt. S.A. Ann.
 Balloon Note: YES NO
 Number of Years: _____

Size and Construction:

Year Home was Built: 1927-ADDED ON IN 2000
 Lead Based Paint Addendum Required if prior to 1978: YES
 Bedrooms: 3 Bath: 2 FULL 2 HALF
 Size of Home (Approx.) 2,400 Living Area
 Foundation: Slab Pier/Beam Other
 Roof Type: METAL Year Installed: 2009
 Exterior Construction: WOOD

Room Measurements: APPROXIMATE SIZE:

Living Room: 11'9" X 15 (ORIGINAL) 27 X 14'6" (ADDED)
 Dining Room: _____
 Kitchen: 15 X 11'6"
 Family Room: _____
 Utility: 11'5" X 11'7"
 Full Bath: 11'4" X 5 Tub Shower
 Half Bath: _____ Tub Shower
 Mstr Bath: 13 X 14 Tub Shower
 Mstr Bdrm: 13'6" X 14'6" (ADD ON-DOWNSTAIRS)
 Bedroom: 11'6" X 11'6"
 Bedroom: 11 X 13
 Game Room: 25 x 26'6" W/BAR AND HALF BATH (5X7 1/2)
 Entry: 13'8" x 11'9"
 Garage: Carport: No. of Cars: 2 +WORK AREA, 1/2 BATH (HALF BATH 7X5) Attached Detached

Porches:

Porch: 8 x 50 (Covered)
 Porch: 7'6" x 18 (Covered)
 Breezeway: 14 x 18 Covered
 Deck: Size: _____ Covered
 Fenced Yard: Yes
 Outside Storage: Yes No Barn & Portable Bldgs
 Construction: _____
 TV Antenna Dish Cable

Home Features

Ceiling Fans No. 5
 Dishwasher
 Garbage Disposal
 Microwave (Built-In)
 Kitchen Range (Built-In) Gas Electric
 Refrigerator/Freezer Washer/Dryer

Items Specifically Excluded from The Sale: LIST:

ALL OF SELLERS PERSONAL PROPERTY LOCATED ON SAID 165.472 ACRES.

Heat and Air:

Central Heat Gas Electric 2
 Central Air Gas Electric 2
 Other: _____
 Fireplace(s)
 Wood Stove
 Water Heater(s): Gas Electric

Utilities:

Electricity Provider: SAN BERNARD ELECTRIC
 Gas Provider: PRIVATE
 Sewer Provider: SEPTIC
 Water Provider: WELL
 Water Well: YES NO Depth: UNKNOWN
 Year Drilled: UNKNOWN
 Average Utility Bill: Monthly: _____

Taxes:

2009 Year
 School: \$2,924.68
 County: \$843.29
 Hospital: \$163.87
 FM Rd: \$172.47
 SpRd/Brg: \$142.52
 Taxes: \$4,246.83
 School District: BELLVILLE

Additional Information:

HOT TUB UNDER OAK TREES
WIDE PLANK WALLS AND WOOD FLOORING IN ORIGINAL PORTION OF THE HOME. GAME ROOM, BONUS ROOM AND 1/2 BATH ABOVE GARAGE

BILL JOHNSON AND ASSOCIATES REAL ESTATE COMPANY WILL CO-BROKER IF BUYER IS ACCOMPANIED BY HIS OR HER AGENT AT ALL PROPERTY SHOWINGS.

Home II



TEXAS ASSOCIATION OF REALTORS® SELLER'S DISCLOSURE NOTICE

©Texas Association of REALTORS®, Inc. 2007

Section 5.008, Property Code requires a seller of residential property of not more than one dwelling unit to deliver a Seller's Disclosure Notice to a buyer on or before the effective date of a contract. This form complies with and contains additional disclosures which exceed the minimum disclosures required by the Code.

CONCERNING THE PROPERTY AT 2224 Center Hill Rd.

THIS NOTICE IS A DISCLOSURE OF SELLER'S KNOWLEDGE OF THE CONDITION OF THE PROPERTY AS OF THE DATE SIGNED BY SELLER AND IS NOT A SUBSTITUTE FOR ANY INSPECTIONS OR WARRANTIES THE BUYER MAY WISH TO OBTAIN. IT IS NOT A WARRANTY OF ANY KIND BY SELLER, SELLER'S AGENTS, OR ANY OTHER AGENT.

Seller is is not occupying the Property. If unoccupied (by Seller), how long since Seller has occupied the Property? _____ or never occupied the Property

Section 1. The Property has the items marked below: (Mark Yes (Y), No (N), or Unknown (U).)

This notice does not establish the items to be conveyed. The contract will determine which items will & will not convey.

Item	Y	N	U
Cable TV Wiring	/		
Carbon Monoxide Det.		/	
Ceiling Fans	/		
Cooktop	/		
Dishwasher	/		
Disposal		/	
Emergency Escape Ladder(s)		/	
Exhaust Fans	/	/	
Fences	/		
Fire Detection Equip.		/	
French Drain		/	
Gas Fixtures		/	

Item	Y	N	U
Gas Lines (Nat/LP)	/		
Hot Tub		/	
Intercom System		/	
Microwave	/		
Outdoor Grill		/	
Patio/Decking	/		
Plumbing System	/		
Pool		/	
Pool Equipment		/	
Pool Maint. Accessories		/	
Pool Heater		/	
Public Sewer System		/	

Item	Y	N	U
Pump: <input type="checkbox"/> sump <input type="checkbox"/> grinder		/	
Rain Gutters		/	
Range/Stove	/		
Roof/Attic Vents		/	
Sauna		/	
Smoke Detector		/	
Smoke Detector - Hearing Impaired		/	
Spa		/	
Trash Compactor		/	
TV Antenna		/	
Washer/Dryer Hookup	/		
Window Screens	/		

Item	Y	N	U	Additional Information
Central A/C	/			<input checked="" type="checkbox"/> electric <input type="checkbox"/> gas number of units: _____
Evaporative Coolers		/		number of units: _____
Wall/Window AC Units		/		number of units: _____
Attic Fan(s)		/		if yes, describe: _____
Central Heat	/			<input checked="" type="checkbox"/> electric <input type="checkbox"/> gas number of units: _____
Other Heat		/		if yes, describe: _____
Oven	/			number of ovens: <u>1</u> <input checked="" type="checkbox"/> electric <input type="checkbox"/> gas <input type="checkbox"/> other: _____
Fireplace & Chimney		/		<input type="checkbox"/> wood <input type="checkbox"/> gas logs <input type="checkbox"/> mock <input type="checkbox"/> other: _____
Carport		/		<input type="checkbox"/> attached <input type="checkbox"/> not attached
Garage	/			<input checked="" type="checkbox"/> attached <input type="checkbox"/> not attached
Garage Door Openers		/		number of units: _____ number of remotes: _____
Satellite Dish & Controls		/		<input type="checkbox"/> owned <input type="checkbox"/> leased from _____
Security System		/		<input type="checkbox"/> owned <input type="checkbox"/> leased from _____
Water Heater	/			<input checked="" type="checkbox"/> electric <input type="checkbox"/> gas <input type="checkbox"/> other: _____ number of units: <u>2</u>
Water Softener		/		<input type="checkbox"/> owned <input type="checkbox"/> leased from _____
Underground Lawn Sprinkler		/		<input type="checkbox"/> automatic <input type="checkbox"/> manual areas covered: _____
Septic / On-Site Sewer Facility	/			if yes, attach Information About On-Site Sewer Facility (TAR-1407)

(TAR-1406) 7-2-07

Initialed by: Seller: RJS and Buyer: _____

Concerning the Property at 2224 Center Hill Rd

Water supply provided by: city well MUD co-op unknown other: _____

Was the Property built before 1978? yes no unknown

(If yes, complete, sign, and attach TAR-1906 concerning lead-based paint hazards).

Roof Type: metal Age: 10 yrs (approximate)

Is there an overlay roof covering on the Property (shingles or roof covering placed over existing shingles or roof covering)?
 yes no unknown

Are you (Seller) aware of any of the items listed in this Section 1 that are not in working condition, that have defects, or are need of repair? yes no If yes, describe (attach additional sheets if necessary): _____

Section 2. Are you (Seller) aware of any defects or malfunctions in any of the following?: (Mark Yes (Y) if you are aware and No (N) if you are not aware.)

Item	Y	N
Basement		<input checked="" type="checkbox"/>
Ceilings		<input checked="" type="checkbox"/>
Doors		<input checked="" type="checkbox"/>
Driveways		<input checked="" type="checkbox"/>
Electrical Systems		<input checked="" type="checkbox"/>
Exterior Walls		<input checked="" type="checkbox"/>

Item	Y	N
Floors		<input checked="" type="checkbox"/>
Foundation / Slab(s)		<input checked="" type="checkbox"/>
Interior Walls		<input checked="" type="checkbox"/>
Lighting Fixtures		<input checked="" type="checkbox"/>
Plumbing Systems		<input checked="" type="checkbox"/>
Roof		<input checked="" type="checkbox"/>

Item	Y	N
Sidewalks		<input checked="" type="checkbox"/>
Walls / Fences		<input checked="" type="checkbox"/>
Windows		<input checked="" type="checkbox"/>
Other Structural Components		<input checked="" type="checkbox"/>

If the answer to any of the items in Section 2 is yes, explain (attach additional sheets if necessary): _____

Section 3. Are you (Seller) aware of any of the following conditions: (Mark Yes (Y) if you are aware and No (N) if you are not aware.)

Condition	Y	N
Aluminum Wiring		<input checked="" type="checkbox"/>
Asbestos Components		<input checked="" type="checkbox"/>
Diseased Trees: <input type="checkbox"/> oak wilt <input type="checkbox"/> _____		<input checked="" type="checkbox"/>
Endangered Species/Habitat on Property		<input checked="" type="checkbox"/>
Fault Lines		<input checked="" type="checkbox"/>
Hazardous or Toxic Waste		<input checked="" type="checkbox"/>
Improper Drainage		<input checked="" type="checkbox"/>
Intermittent or Weather Springs		<input checked="" type="checkbox"/>
Landfill		<input checked="" type="checkbox"/>
Lead-Based Paint or Lead-Based Pt. Hazards		<input checked="" type="checkbox"/>
Encroachments onto the Property		<input checked="" type="checkbox"/>
Improvements encroaching on others' property		<input checked="" type="checkbox"/>
Located in 100-year Floodplain		<input checked="" type="checkbox"/>
Present Flood Insurance Coverage (If yes, attach TAR-1414)		<input checked="" type="checkbox"/>
Previous Flooding into the Structures		<input checked="" type="checkbox"/>
Previous Flooding onto the Property		<input checked="" type="checkbox"/>
Previous Fires		<input checked="" type="checkbox"/>
Previous Foundation Repairs		<input checked="" type="checkbox"/>

Condition	Y	N
Previous Roof Repairs		<input checked="" type="checkbox"/>
Other Structural Repairs		<input checked="" type="checkbox"/>
Radon Gas		<input checked="" type="checkbox"/>
Settling		<input checked="" type="checkbox"/>
Soil Movement		<input checked="" type="checkbox"/>
Subsurface Structure or Pits		<input checked="" type="checkbox"/>
Underground Storage Tanks		<input checked="" type="checkbox"/>
Unplatted Easements		<input checked="" type="checkbox"/>
Unrecorded Easements		<input checked="" type="checkbox"/>
Urea-formaldehyde Insulation		<input checked="" type="checkbox"/>
Water Penetration		<input checked="" type="checkbox"/>
Wetlands on Property		<input checked="" type="checkbox"/>
Wood Rot		<input checked="" type="checkbox"/>
Active infestation of termites or other wood-destroying insects (WDI)		<input checked="" type="checkbox"/>
Previous treatment for termites or WDI		<input checked="" type="checkbox"/>
Previous termite or WDI damage repaired		<input checked="" type="checkbox"/>
Termite or WDI damage needing repair		<input checked="" type="checkbox"/>
Previous Use of Premises for Manufacture of Methamphetamine		<input checked="" type="checkbox"/>

(TAR-1406) 7-2-07

Initialed by: Seller: RLS and Buyer: _____

Concerning the Property at 2224 Center Hill Rd

If the answer to any of the items in Section 3 is yes, explain (attach additional sheets if necessary):

Section 4. Are you (Seller) aware of any item, equipment, or system in or on the Property that is in need of repair, which has not been previously disclosed in this notice? yes no If yes, explain (attach additional sheets if necessary):

Section 5. Are you (Seller) aware of any of the following (Mark Yes (Y) if you are aware. Mark No (N) if you are not aware.)

- | | | |
|--------------------------|-------------------------------------|------------------------------------------------------------------------------------------------------------------------------------------------------------------------------------------------------------------------------------------------------------------------------------------------------------------------------------------------------------------------------------------------------------------------------------------------------------------------------------------------------------------------------------------------------------------------|
| <u>Y</u> | <u>N</u> | |
| <input type="checkbox"/> | <input checked="" type="checkbox"/> | Room additions, structural modifications, or other alterations or repairs made without necessary permits or not in compliance with building codes in effect at the time. |
| <input type="checkbox"/> | <input checked="" type="checkbox"/> | Homeowners' associations or maintenance fees or assessments. If yes, complete the following:
Name of association: _____
Manager's name: _____ Phone: _____
Fees or assessments are: \$ _____ per _____ and are: <input type="checkbox"/> mandatory <input type="checkbox"/> voluntary
Any unpaid fees or assessment for the Property? <input type="checkbox"/> yes (\$ _____) <input type="checkbox"/> no
If the Property is in more than one association, provide information about the other associations below or attach information to this notice. |
| <input type="checkbox"/> | <input checked="" type="checkbox"/> | Any common area (facilities such as pools, tennis courts, walkways, or other) co-owned in undivided interest with others. If yes, complete the following:
Any optional user fees for common facilities charged? <input type="checkbox"/> yes <input type="checkbox"/> no If yes, describe: _____
_____ |
| <input type="checkbox"/> | <input checked="" type="checkbox"/> | Any notices of violations of deed restrictions or governmental ordinances affecting the condition or use of the Property. |
| <input type="checkbox"/> | <input checked="" type="checkbox"/> | Any lawsuits or other legal proceedings directly or indirectly affecting the Property. |
| <input type="checkbox"/> | <input checked="" type="checkbox"/> | Any death on the Property except for those deaths caused by: natural causes, suicide, or accident unrelated to the condition of the Property. |
| <input type="checkbox"/> | <input checked="" type="checkbox"/> | Any condition on the Property which materially affects the health or safety of an individual. |
| <input type="checkbox"/> | <input checked="" type="checkbox"/> | Any repairs or treatments, other than routine maintenance, made to the Property to remediate environmental hazards such as asbestos, radon, lead-based paint, urea-formaldehyde, or mold.
If yes, attach any certificates or other documentation identifying the extent of the remediation (for example, certificate of mold remediation or other remediation). |

If the answer to any of the items in Section 5 is yes, explain (attach additional sheets if necessary):

Concerning the Property at 2224 Center Hill Rd

Section 6. Seller has has not attached a survey of the Property.

Section 7. Within the last 4 years, have you (Seller) received any written inspection reports from persons who regularly provide inspections and who are either licensed as inspectors or otherwise permitted by law to perform inspections? yes no If yes, attach copies and complete the following:

Inspection Date	Type	Name of Inspector	No. of Pages

Note: A buyer should not rely on the above-cited reports as a reflection of the current condition of the Property. A buyer should obtain inspections from inspectors chosen by the buyer.

Section 8. Check any tax exemption(s) which you (Seller) currently claim for the Property:

- Homestead
- Senior Citizen
- Disabled
- Wildlife Management
- Agricultural
- Disabled Veteran
- Other: _____
- Unknown

Section 9. Have you (Seller) ever received proceeds for a claim for damage to the Property (for example, an insurance claim or a settlement or award in a legal proceeding) and not used the proceeds to make the repairs for which the claim was made? yes no If yes, explain: _____

Section 10. Does the property have working smoke detectors installed in accordance with the smoke detector requirements of Chapter 766 of the Health and Safety Code?* unknown no yes. If no or unknown, explain. (Attach additional sheets if necessary): _____

**Chapter 766 of the Health and Safety Code requires one-family or two-family dwellings to have working smoke detectors installed in accordance with the requirements of the building code in effect in the area in which the dwelling is located, including performance, location, and power source requirements. If you do not know the building code requirements in effect in your area, you may check unknown above or contact your local building official for more information.*

Seller acknowledges that the statements in this notice are true to the best of Seller's belief and that no person, including the broker(s), has instructed or influenced Seller to provide inaccurate information or to omit any material information.

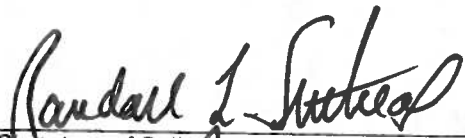
6-1-10
 Signature of Seller _____ Date _____ Signature of Seller _____ Date _____
 Printed Name: RANDALL L. SUTHER Printed Name: _____

Concerning the Property at _____

ADDITIONAL NOTICES TO BUYER:

- (1) The Texas Department of Public Safety maintains a database that the public may search, at no cost, to determine if registered sex offenders are located in certain zip code areas. To search the database, visit www.txdps.state.tx.us. For information concerning past criminal activity in certain areas or neighborhoods, contact the local police department.
- (2) If the property is located in a coastal area that seaward of the Gulf Intracoastal Waterway or within 1,000 feet of the mean high tide bordering the Gulf of Mexico, the property may be subject to the Open Beaches Act or the Dune Protection Act (Chapter 61 or 63, Natural Resources Code, respectively) and a beachfront construction certificate or dune protection permit may be required for repairs or improvements. Contact the local government with ordinance authority over construction adjacent to public beaches for more information.
- (3) If you are basing your offers on square footage, measurements, or boundaries, you should have those items independently measured to verify any reported information.
- (4) The following providers currently provide service to the property:
 Electric: _____ Sewer: _____
 Water: Well Cable: _____
 Trash: _____ Natural Gas: _____
 Local Phone: _____ Propane: _____
- (5) This Seller's Disclosure Notice was completed by Seller as of the date signed. The brokers have relied on this notice as true and correct and have no reason to believe it to be false or inaccurate. **YOU ARE ENCOURAGED TO HAVE AN INSPECTOR OF YOUR CHOICE INSPECT THE PROPERTY.**

The undersigned Buyer acknowledges receipt of the foregoing notice and acknowledges the property complies with the smoke detector requirements of Chapter 766, Health and Safety Code, or, if the property does not comply with the smoke detector requirements of Chapter 766, the buyer waives the buyer's rights to have smoke detectors installed in compliance with Chapter 766.

Randall L. Sutter 6-1-16
 Signature of Buyer Date Signature of Buyer Date
 Printed Name: Randall L. Sutter Printed Name: _____



TEXAS ASSOCIATION OF REALTORS®

INFORMATION ABOUT ON-SITE SEWER FACILITY

USE OF THIS FORM BY PERSONS WHO ARE NOT MEMBERS OF THE TEXAS ASSOCIATION OF REALTORS® IS NOT AUTHORIZED. ©Texas Association of REALTORS®, Inc., 2004

CONCERNING THE PROPERTY AT 2224 Carter Hill

A. DESCRIPTION OF ON-SITE SEWER FACILITY ON PROPERTY:

- (1) Type of Treatment System: [X] Septic Tank [] Aerobic Treatment [] Unknown
(2) Type of Distribution System: [] Unknown
(3) Approximate Location of Drain Field or Distribution System: EAST SIDE OF HOUSE [] Unknown
(4) Installer: [X] Unknown
(5) Approximate Age: 16 + YEARS [X] Unknown

B. MAINTENANCE INFORMATION:

- (1) Is Seller aware of any maintenance contract in effect for the on-site sewer facility? [] Yes [X] No
(2) Approximate date any tanks were last pumped?
(3) Is Seller aware of any defect or malfunction in the on-site sewer facility? [] Yes [X] No
(4) Does Seller have manufacturer or warranty information available for review? [] Yes [X] No

C. PLANNING MATERIALS, PERMITS, AND CONTRACTS:

- (1) The following items concerning the on-site sewer facility are attached:
(2) "Planning materials" are the supporting materials that describe the on-site sewer facility that are submitted to the permitting authority in order to obtain a permit to install the on-site sewer facility.
(3) It may be necessary for a buyer to have the permit to operate an on-site sewer facility transferred to the buyer.

(TAR-1407) 1-7-04 Initialed for Identification by Buyer [Signature] and Seller _____ Page 1 of 2

D. INFORMATION FROM GOVERNMENTAL AGENCIES: Pamphlets describing on-site sewer facilities are available from the Texas Agricultural Extension Service. Information in the following table was obtained from Texas Commission on Environmental Quality (TCEQ) on 10/24/2002. The table estimates daily wastewater usage rates. Actual water usage data or other methods for calculating may be used if accurate and acceptable to TCEQ.

<u>Facility</u>	<u>Usage (gal/day) without water- saving devices</u>	<u>Usage (gal/day) with water- saving devices</u>
Single family dwelling (1-2 bedrooms; less than 1,500 sf)	225	180
Single family dwelling (3 bedrooms; less than 2,500 sf)	300	240
Single family dwelling (4 bedrooms; less than 3,500 sf)	375	300
Single family dwelling (5 bedrooms; less than 4,500 sf)	450	360
Single family dwelling (6 bedrooms; less than 5,500 sf)	525	420
Mobile home, condo, or townhouse (1-2 bedroom)	225	180
Mobile home, condo, or townhouse (each add'l bedroom)	75	60

This document is not a substitute for any inspections or warranties. This document was completed to the best of Seller's knowledge and belief on the date signed. Seller and real estate agents are not experts about on-site sewer facilities. Buyer is encouraged to have the on-site sewer facility inspected by an inspector of Buyer's choice.

 6-1-10
Signature of Seller Date

Signature of Seller Date

Receipt acknowledged by:

Signature of Buyer Date

Signature of Buyer Date

Home III



APPROVED BY THE TEXAS REAL ESTATE COMMISSION

02-09-2004

ADDENDUM FOR SELLER'S DISCLOSURE OF INFORMATION ON LEAD-BASED PAINT AND LEAD-BASED PAINT HAZARDS AS REQUIRED BY FEDERAL LAW

CONCERNING THE PROPERTY AT 2228 Center Hill Rd (Street Address and City)

A. LEAD WARNING STATEMENT: "Every purchaser of any interest in residential real property on which a residential dwelling was built prior to 1978 is notified that such property may present exposure to lead from lead-based paint that may place young children at risk of developing lead poisoning. Lead poisoning in young children may produce permanent neurological damage, including learning disabilities, reduced intelligence quotient, behavioral problems, and impaired memory. Lead poisoning also poses a particular risk to pregnant women. The seller of any interest in residential real property is required to provide the buyer with any information on lead-based paint hazards from risk assessments or inspections in the seller's possession and notify the buyer of any known lead-based paint hazards. A risk assessment or inspection for possible lead-paint hazards is recommended prior to purchase."

NOTICE: Inspector must be properly certified as required by federal law.

B. SELLER'S DISCLOSURE:

- 1. PRESENCE OF LEAD-BASED PAINT AND/OR LEAD-BASED PAINT HAZARDS (check one box only): (a) Known lead-based paint and/or lead-based paint hazards are present in the Property (explain): (b) Seller has no actual knowledge of lead-based paint and/or lead-based paint hazards in the Property. 2. RECORDS AND REPORTS AVAILABLE TO SELLER (check one box only): (a) Seller has provided the purchaser with all available records and reports pertaining to lead-based paint and/or lead-based paint hazards in the Property (list documents): (b) Seller has no reports or records pertaining to lead-based paint and/or lead-based paint hazards in the Property.

C. BUYER'S RIGHTS (check one box only):

- 1. Buyer waives the opportunity to conduct a risk assessment or inspection of the Property for the presence of lead-based paint or lead-based paint hazards. 2. Within ten days after the effective date of this contract, Buyer may have the Property inspected by inspectors selected by Buyer. If lead-based paint or lead-based paint hazards are present, Buyer may terminate this contract by giving Seller written notice within 14 days after the effective date of this contract, and the earnest money will be refunded to Buyer.

D. BUYER'S ACKNOWLEDGMENT (check applicable boxes):

- 1. Buyer has received copies of all information listed above. 2. Buyer has received the pamphlet Protect Your Family from Lead in Your Home.

E. BROKERS' ACKNOWLEDGMENT: Brokers have informed Seller of Seller's obligations under 42 U.S.C. 4852d to: (a) provide Buyer with the federally approved pamphlet on lead poisoning prevention; (b) complete this addendum; (c) disclose any known lead-based paint and/or lead-based paint hazards in the Property; (d) deliver all records and reports to Buyer pertaining to lead-based paint and/or lead-based paint hazards in the Property; (e) provide Buyer a period of up to 10 days to have the Property inspected; and (f) retain a completed copy of this addendum for at least 3 years following the sale. Brokers are aware of their responsibility to ensure compliance.

F. CERTIFICATION OF ACCURACY: The following persons have reviewed the information above and certify, to the best of their knowledge, that the information they have provided is true and accurate.

Buyer Date

Seller [Signature] 6-1-10 Date

Buyer Date

Seller Date

Other Broker Date

Listing Broker Date

The form of this addendum has been approved by the Texas Real Estate Commission for use only with similarly approved or promulgated forms of contracts. Such approval relates to this contract form only. TREC forms are intended for use only by trained real estate licensees. No representation is made as to the legal validity or adequacy of any provision in any specific transactions. It is not suitable for complex transactions. Texas Real Estate Commission, P.O. Box 12188, Austin, TX 78711-2188, 1-800-250-8732 or (512) 459-6544 (http://www.trec.state.tx.us)

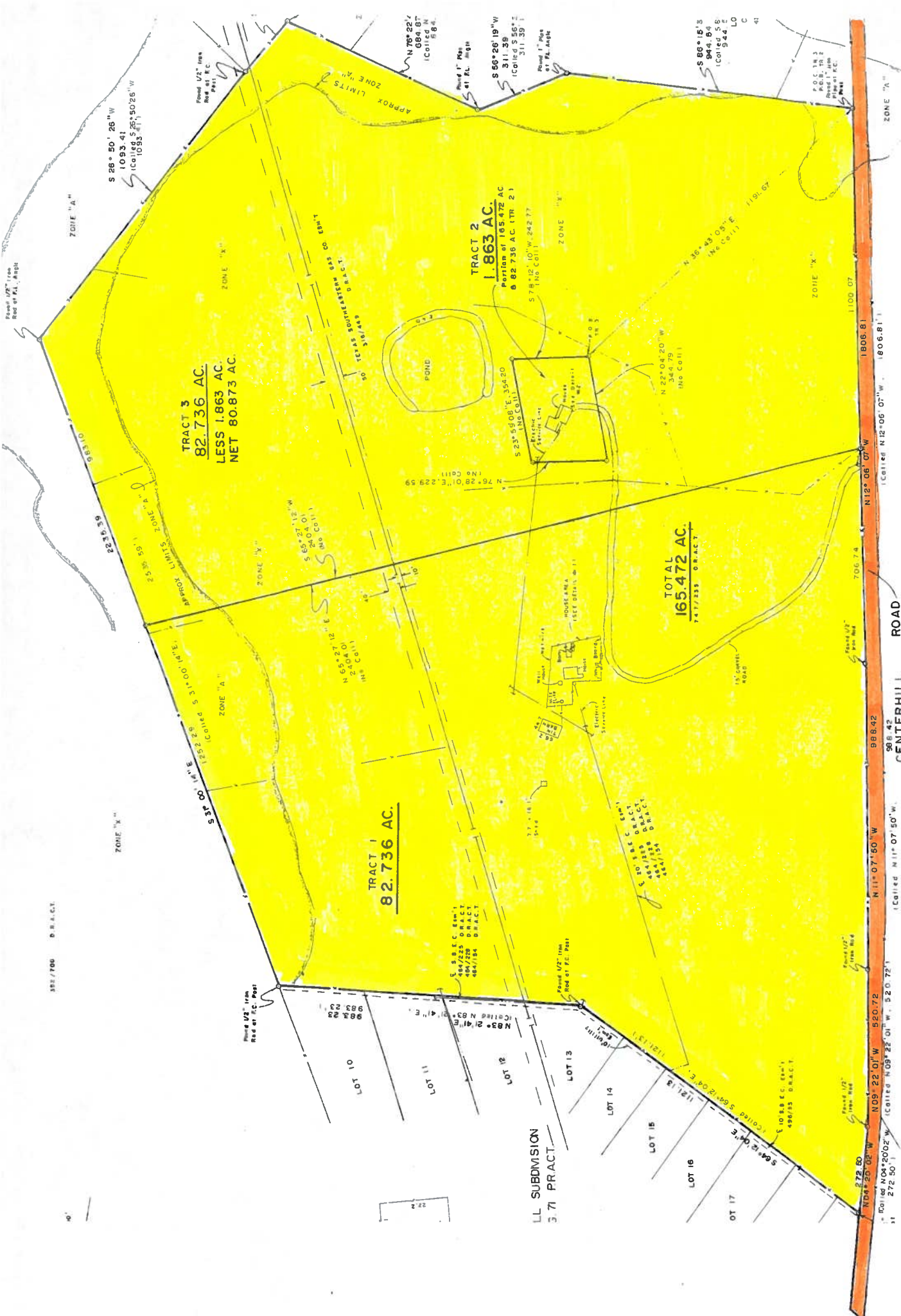

TRACT 3
82.736 AC.
LESS 1.863 AC.
NET 80.873 AC.

TRACT 2
1.863 AC.
LESS 0.02736 AC (TR 2.1)
NET 1.83564 AC

TRACT 1
82.736 AC.

TOTAL
165.472 AC.
747/333 D.B.A.C.T.

CENTRIFRILL ROAD

LL SUBMISSION
3.71 PRACT

LOT 10

LOT 11

LOT 12

LOT 13

LOT 14

LOT 15

LOT 16

LOT 17

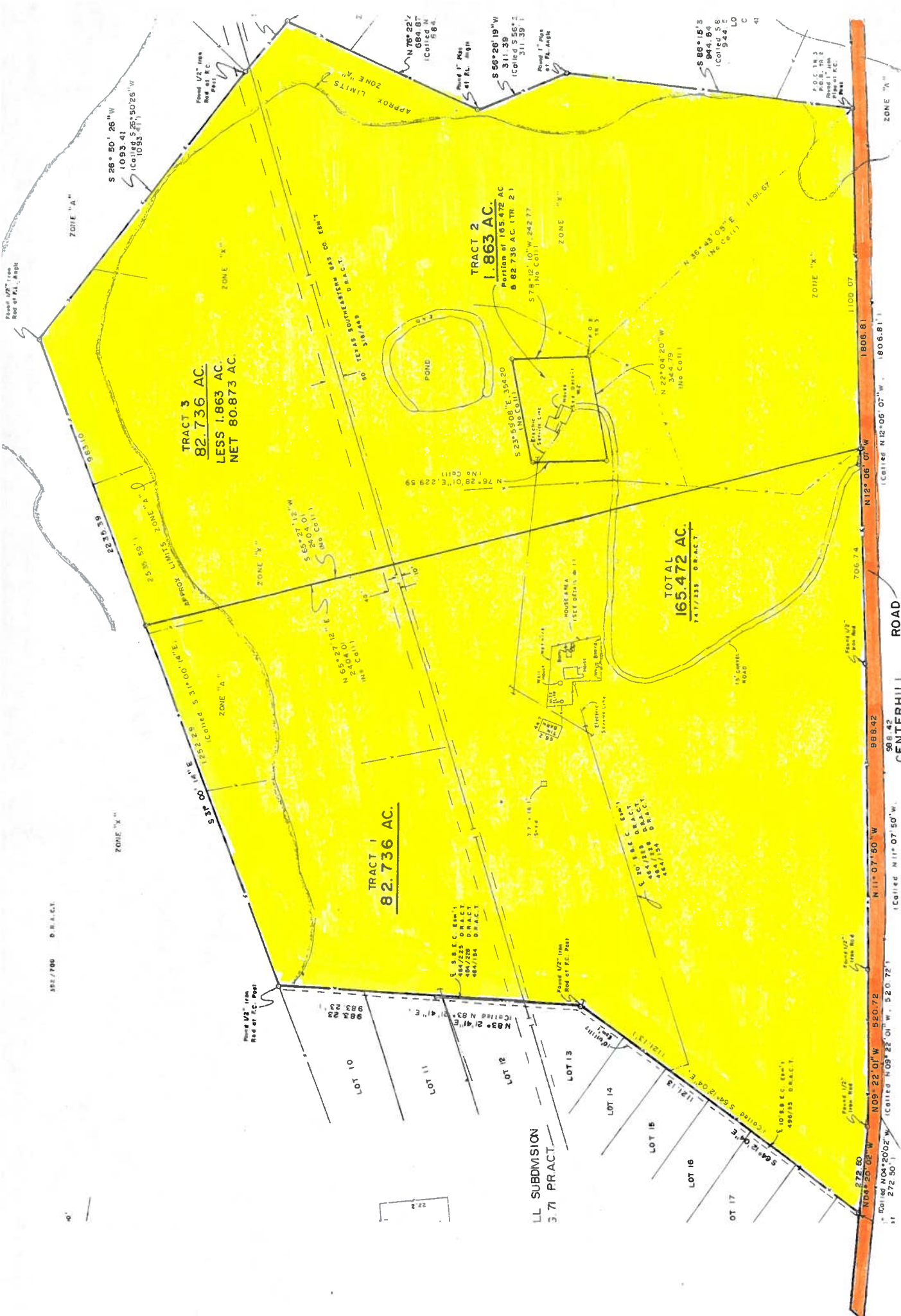

TRACT 3
82.736 AC.
LESS 1.863 AC.
NET 80.873 AC.

TRACT 2
1.863 AC.
LESS 0.02736 AC (TR 2.1)
NET 1.83564 AC

TRACT 1
82.736 AC.

TOTAL
165.472 AC.
747/333 D.B.A.C.T.

CENTRIFRILL ROAD

LL SUBMISSION
3.71 PRACT

LOT 10

LOT 11

LOT 12

LOT 13

LOT 14

LOT 15

LOT 16

LOT 17

165.472 Acres



AUSTIN C

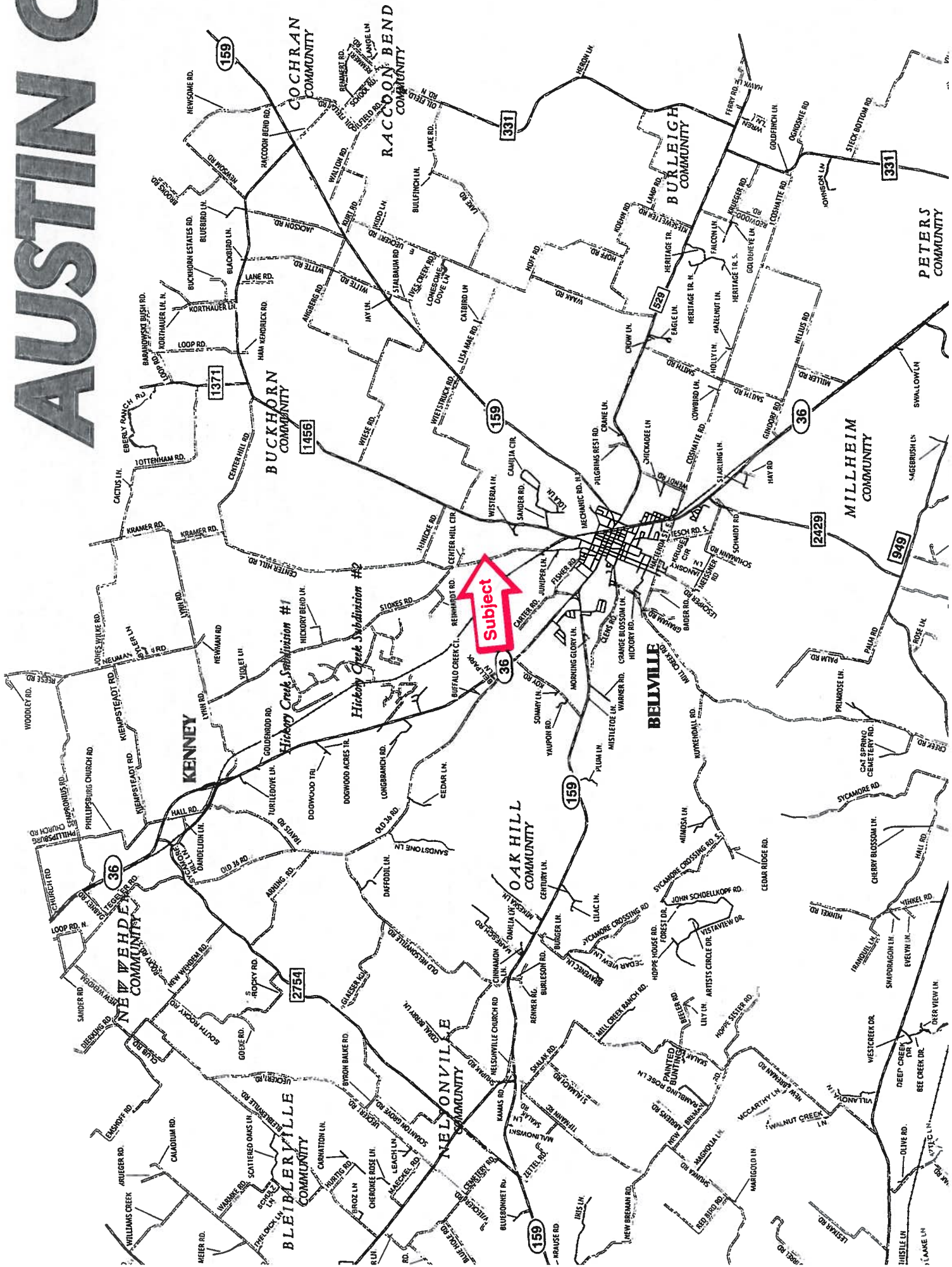

Texas law requires all real estate licensees to give the following information about brokerage services to prospective buyers, tenants, sellers and landlords.

Information About Brokerage Services

Before working with a real estate broker, you should know that the duties of a broker depend on whom the broker represents. If you are a prospective seller or landlord (owner) or a prospective buyer or tenant (buyer), you should know that the broker who lists the property for sale or lease is the owner's agent. A broker who acts as a subagent represents the owner in cooperation with the listing broker. A broker who acts as a buyer's agent represents the buyer. A broker may act as an intermediary between the parties if the parties consent in writing. A broker can assist you in locating a property, preparing a contract or lease, or obtaining financing without representing you. A broker is obligated, by law to treat you honestly.

IF THE BROKER REPRESENTS THE OWNER:

The broker becomes the owner's agent by entering into an agreement with the owner, usually through a written - listing agreement, or by agreeing to act as a subagent by accepting an offer of subagency from the listing broker. A subagent may work in a different real estate office. A listing broker or subagent can assist the buyer but does not represent the buyer and must place the interests of the owner first. The buyer should not tell the owner's agent anything the buyer would not want the owner to know because an owner's agent must disclose to the owner any material information known to the agent.

IF THE BROKER REPRESENTS THE BUYER:

The broker becomes the buyer's agent by entering into an agreement to represent the buyer, usually through a written buyer representation agreement. A buyer's agent can assist the owner but does not represent the owner and must place the interests of the buyer first. The owner should not tell a buyer's agent anything the owner would not want the buyer to know because a buyer's agent must disclose to the buyer any material information known to the agent.

IF THE BROKER ACTS AS AN INTERMEDIARY:

A broker may act as an intermediary between the parties if the broker complies with The Texas Real Estate License

Act. The broker must obtain the written consent of each party to the transaction to act as an intermediary. The written consent must state who will pay the broker and, in conspicuous bold or underlined print, set forth the broker's obligations as an intermediary. The broker is required to treat each party honestly and fairly and to comply with The Texas Real Estate License Act. A broker who acts as an intermediary in a transaction:

- (1) shall treat all parties honestly;
- (2) may not disclose that the owner will accept a price less than the asking price unless authorized in writing to do so by the owner;
- (3) may not disclose that the buyer will pay a price greater than the price submitted in a written offer unless authorized in writing to do so by the buyer; and
- (4) may not disclose any confidential information or any information that a party specifically instructs the broker in writing not to disclose unless authorized in writing to disclose the information or required to do so by The Texas Real Estate License Act or a court order or if the information materially relates to the condition of the property.

With the parties' consent, a broker acting as an intermediary between the parties may appoint a person who is licensed under The Texas Real Estate License Act and associated with the broker to communicate with and carry out instructions of one party and another person who is licensed under that Act and associated with the broker to communicate with and carry out instructions of the other party.

If you choose to have a broker represent you,

you should enter into a written agreement with the broker that clearly establishes the broker's obligations and your obligations. The agreement should state how and by whom the broker will be paid. You have the right to choose the type of representation, if any, you wish to receive. Your payment of a fee to a broker does not necessarily establish that the broker represents you. If you have any questions regarding the duties and responsibilities of the broker, you should resolve those questions before proceeding.

*** Bill Johnson and Associates Real Estate Company will represent the Seller-Owner in all real estate sales transactions, unless prior provisions with the Buyer have been agreed to and acknowledged in writing by all parties.**

**** If you wish to be represented by a Buyer's Agent, please notify the Bill Johnson and Associates Real Estate Company sales agent with whom you are working, prior to looking at any properties.**

Real estate licensee asks that you acknowledge receipt of this information about brokerage services for the licensee's records.

Buyer, Seller, Landlord or Tenant

Date

Texas Real Estate Brokers and Salespersons are licensed and regulated by the Texas Real Estate Commission (TREC). If you have a question or complaint regarding a real estate licensee, you should contact TREC at P.O. Box 12188, Austin, Texas 78711-2188 or 512-465-8888.

